Runnymede Borough Council
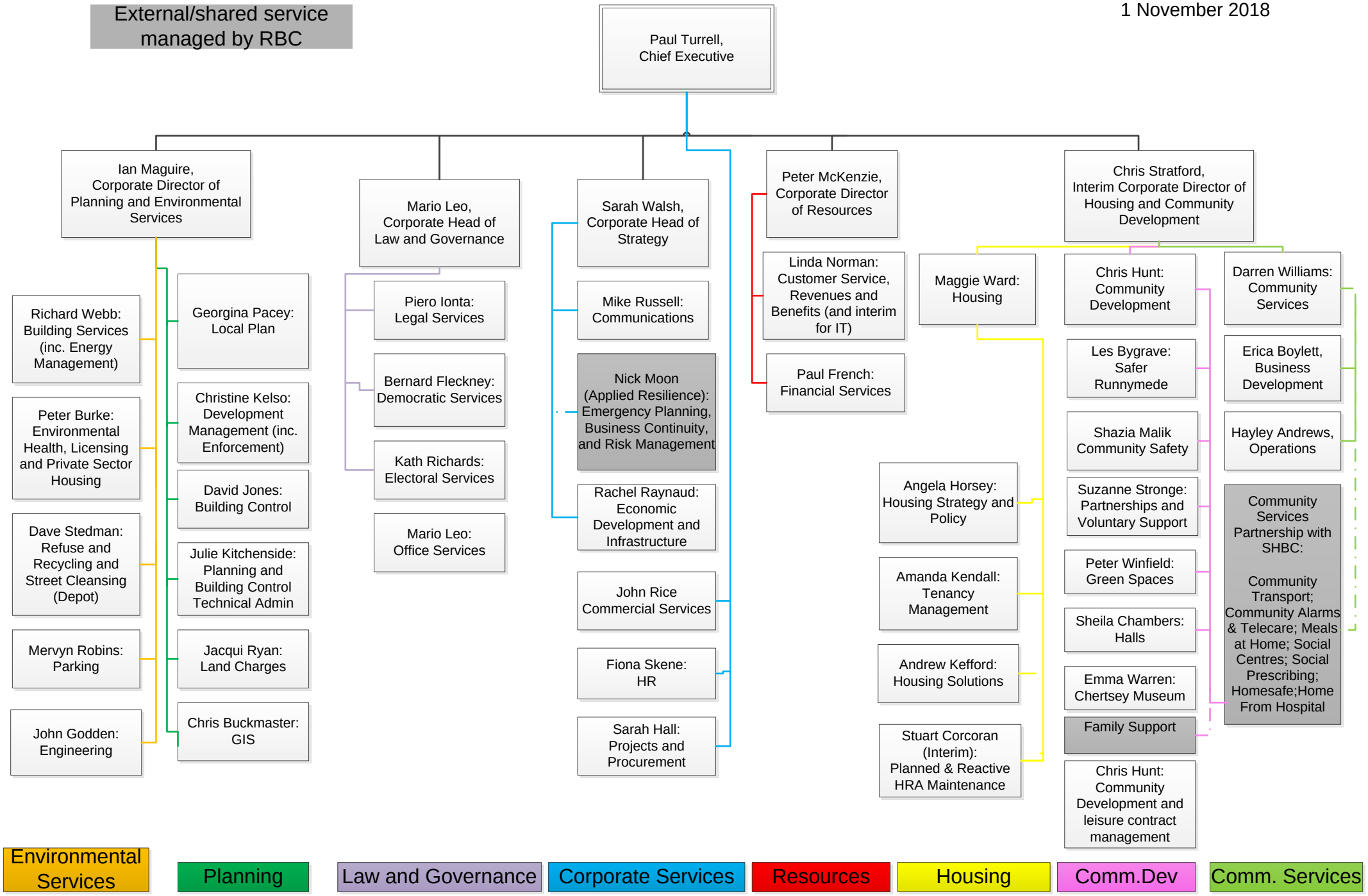
1 November 2018