

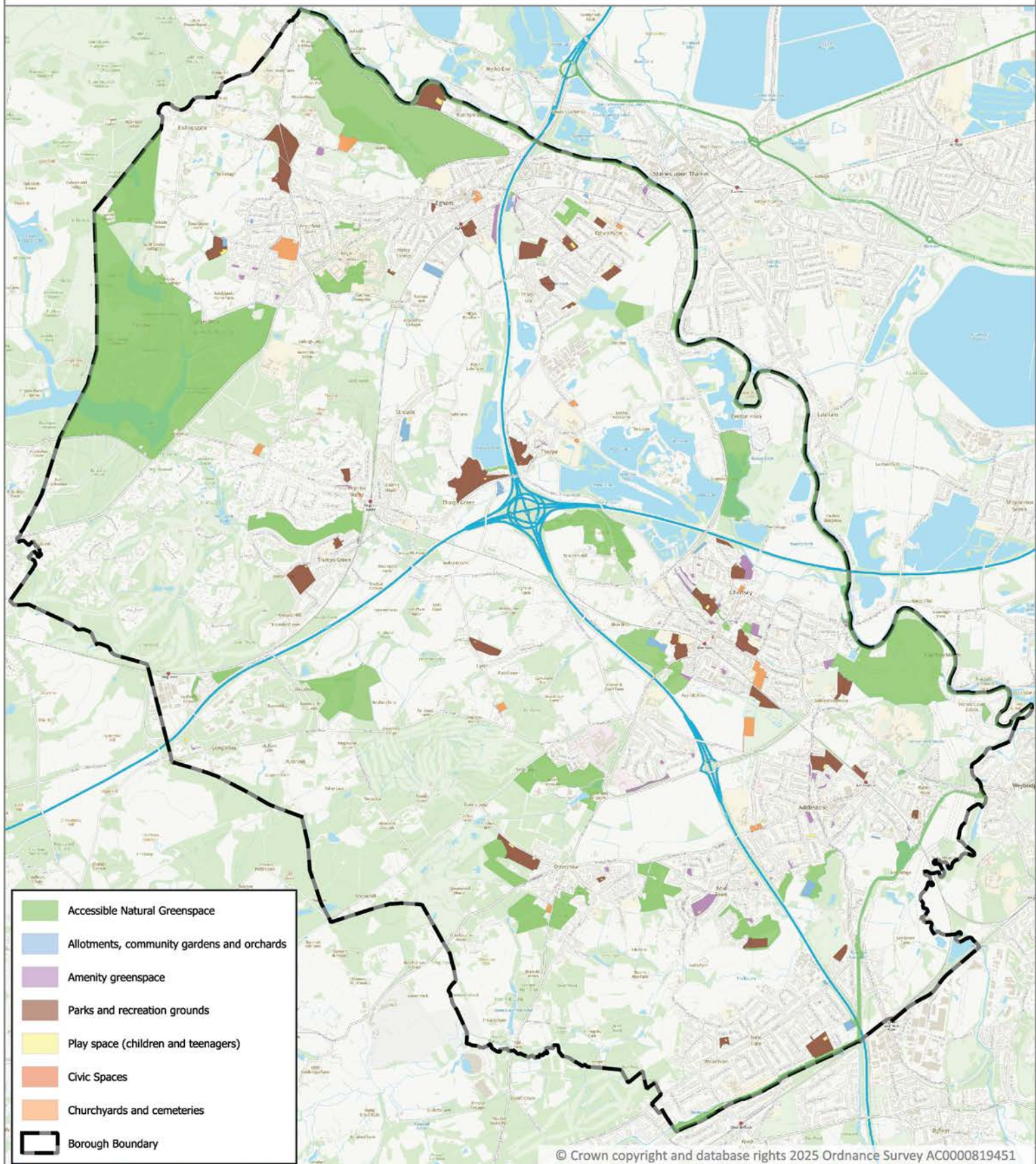

# Open Space Study

Date: 13/05/2025

## Typologies



© Crown copyright and database rights 2025 Ordnance Survey AC0000819451

Scale: 1:56,500

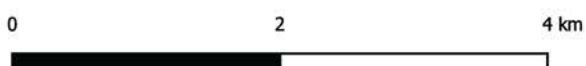



# Open Space Study - Addlestone North

Open spaces type by ward

Runnymede Borough Council  
Runnymede Civic Centre  
Station Road  
Addlestone  
Surrey KT15 2AH

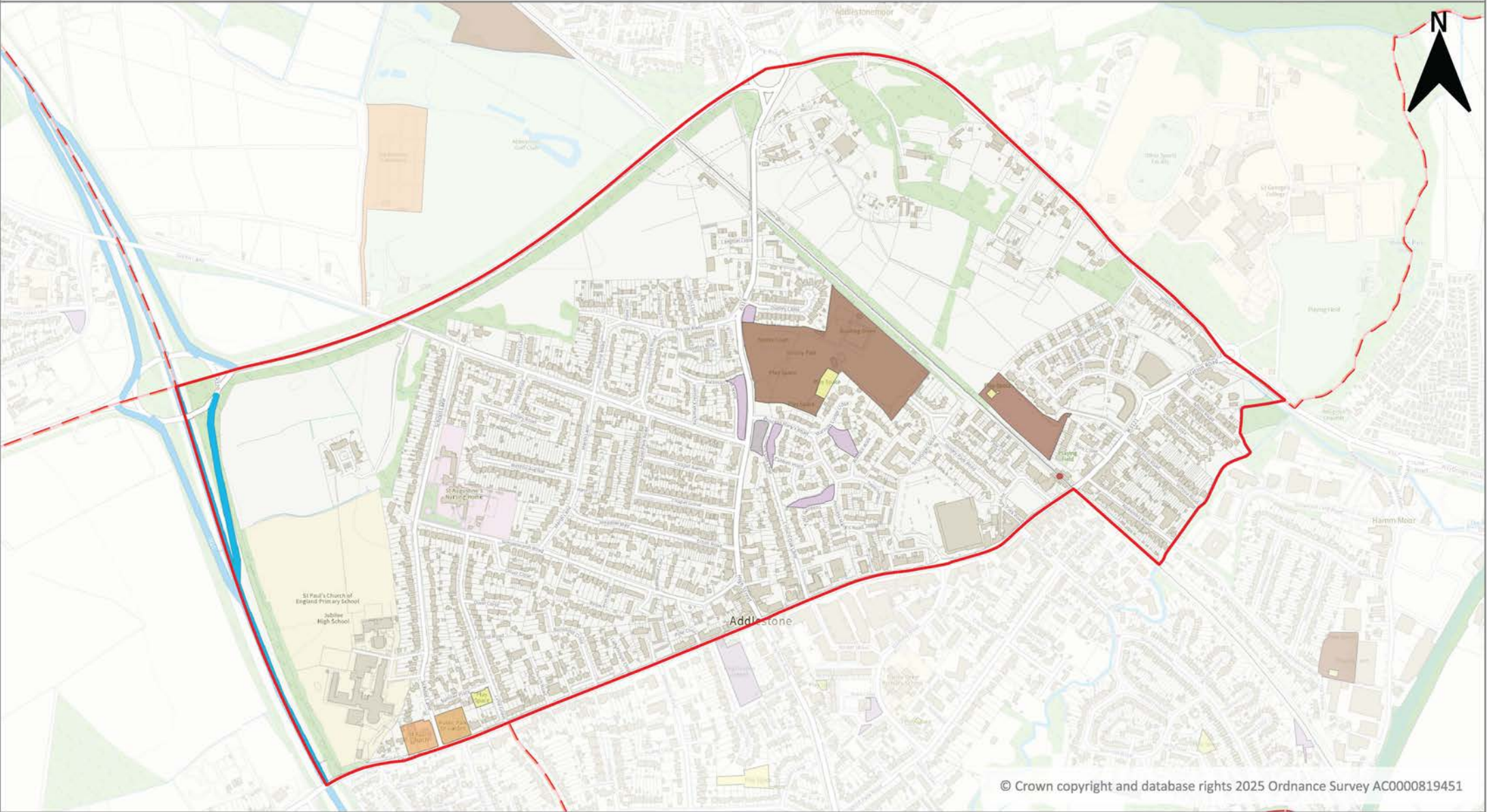

© Crown copyright and database rights 2025 Ordnance Survey AC0000819451

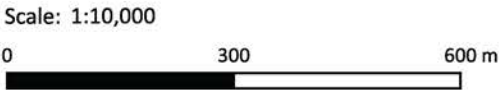

Addlestone North	Amenity greenspace	Churchyards and cemeteries
Accessible Natural Greenspace	Parks and recreation grounds	
Allotments, community gardens and orchards	Play space (children and teenagers)	

Date: 12/05/2025





# Open Space Study - Addlestone South

Open spaces type by ward

Runnymede Borough Council  
Runnymede Civic Centre  
Station Road  
Addlestone  
Surrey KT15 2AH

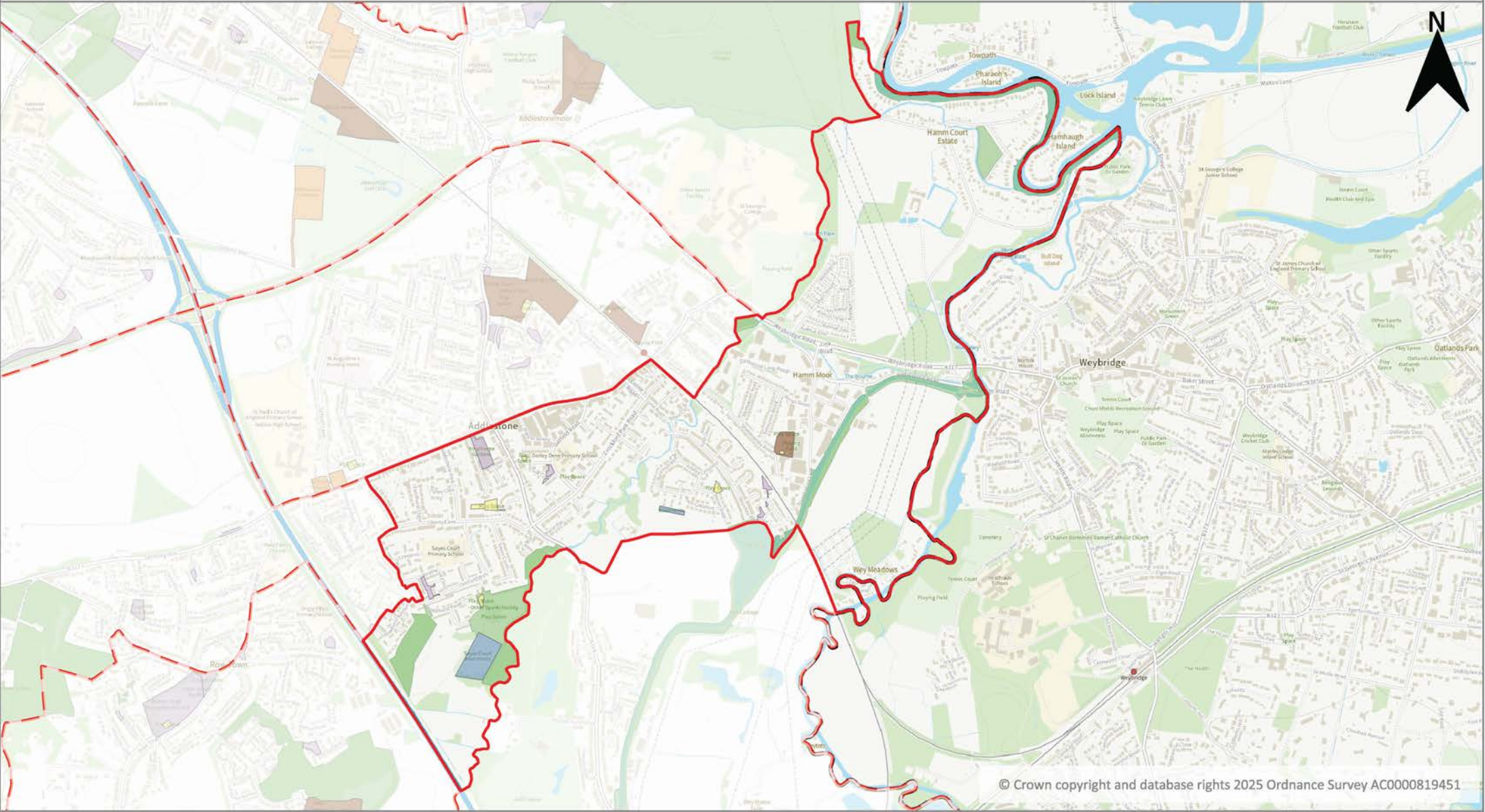

© Crown copyright and database rights 2025 Ordnance Survey AC0000819451

Scale: 1:19,800  
0 600 1,200 m

- |  |                                     |                            |
|--|-------------------------------------|----------------------------|
| Addlestone South                           | Amenity greenspace                  | Churchyards and cemeteries |
| Accessible Natural Greenspace              | Parks and recreation grounds        |                            |
| Allotments, community gardens and orchards | Play space (children and teenagers) |                            |

Date: 12/05/2025





# Open Space Study - Chertsey Riverside

Open spaces type by ward

Runnymede Borough Council  
Runnymede Civic Centre  
Station Road  
Addlestone  
Surrey KT15 2AH

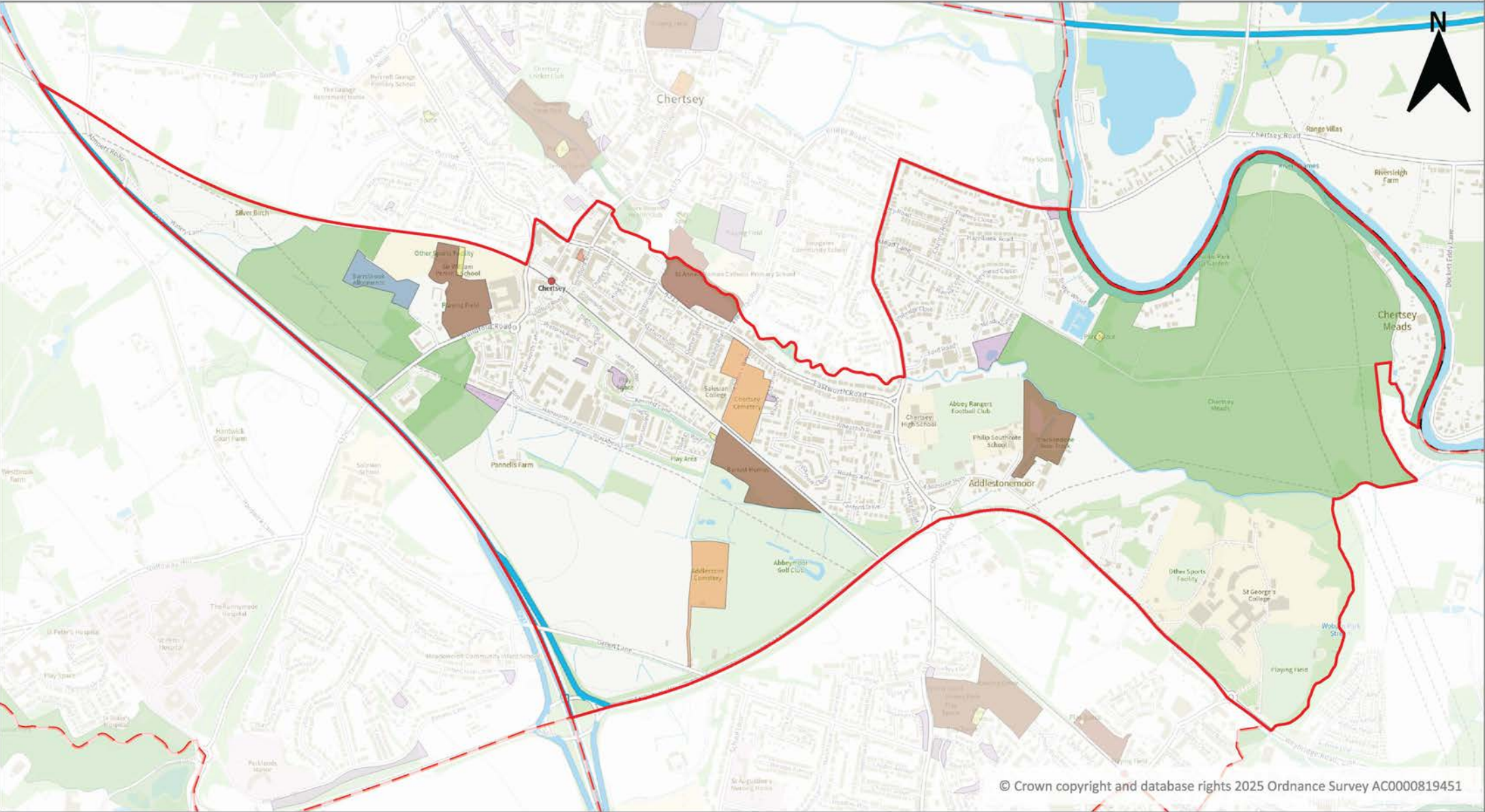

© Crown copyright and database rights 2025 Ordnance Survey AC0000819451

Scale: 1:16,000  
0 500 1,000 m

- |  |                                     |                            |
|--|-------------------------------------|----------------------------|
| Chertsey Riverside                         | Amenity greenspace                  | Civic Spaces               |
| Accessible Natural Greenspace              | Parks and recreation grounds        | Churchyards and cemeteries |
| Allotments, community gardens and orchards | Play space (children and teenagers) |                            |

Date: 12/05/2025





Open Space Study - Chertsey St Ann's

Open spaces type by ward

Runnymede Borough Council  
Runnymede Civic Centre  
Station Road  
Addlestone  
Surrey KT15 2AH

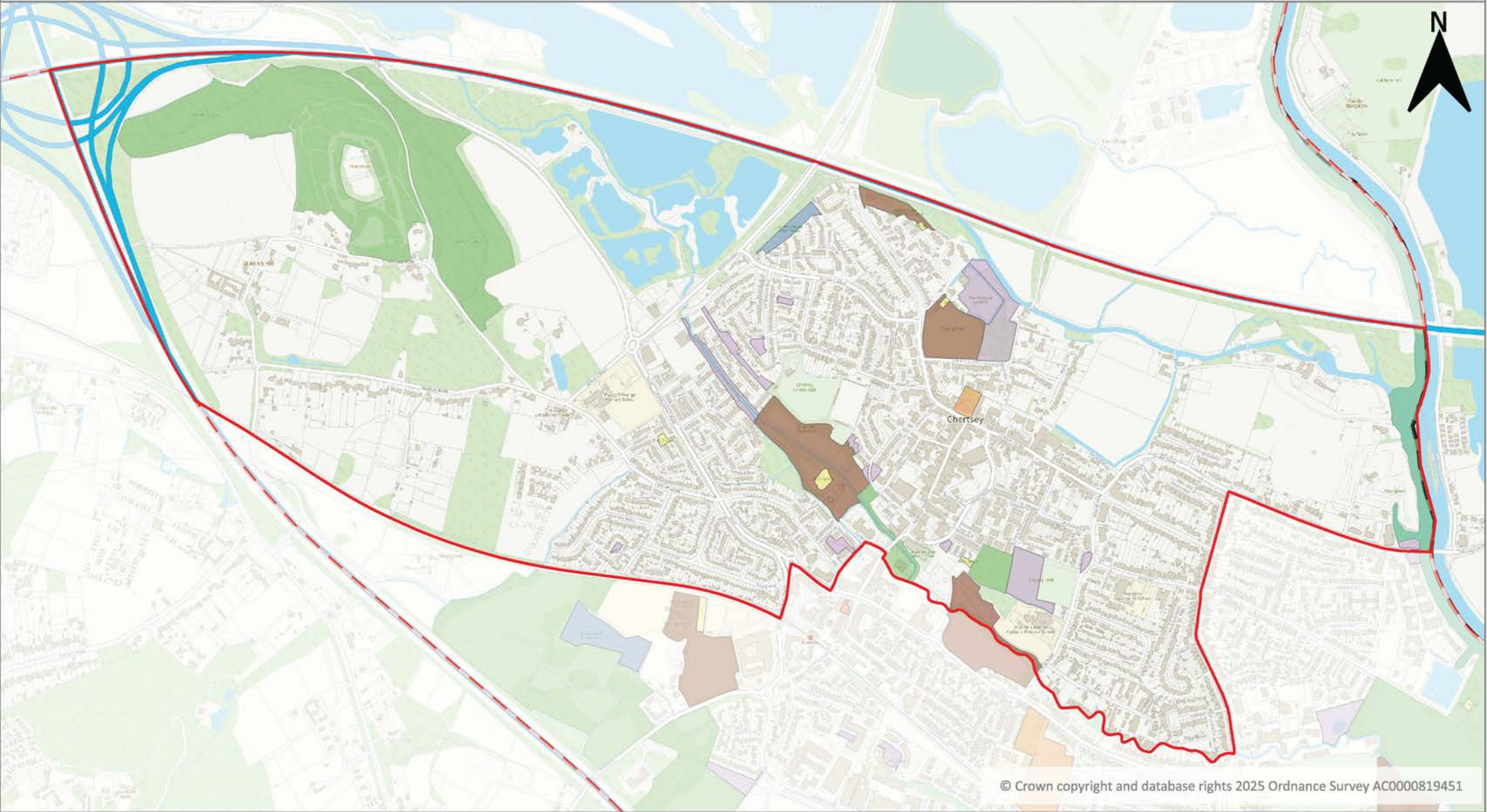

© Crown copyright and database rights 2025 Ordnance Survey AC0000819451

Scale: 1:13,322.683235



- |  |                                     |                            |
|--|-------------------------------------|----------------------------|
| Chertsey St Ann's                          | Amenity greenspace                  | Civic Spaces               |
| Accessible Natural Greenspace              | Parks and recreation grounds        | Churchyards and cemeteries |
| Allotments, community gardens and orchards | Play space (children and teenagers) |                            |

Date: 12/05/2025





# Open Space Study - Egham Hythe

Open spaces type by ward

Runnymede Borough Council  
Runnymede Civic Centre  
Station Road  
Addlestone  
Surrey KT15 2AH

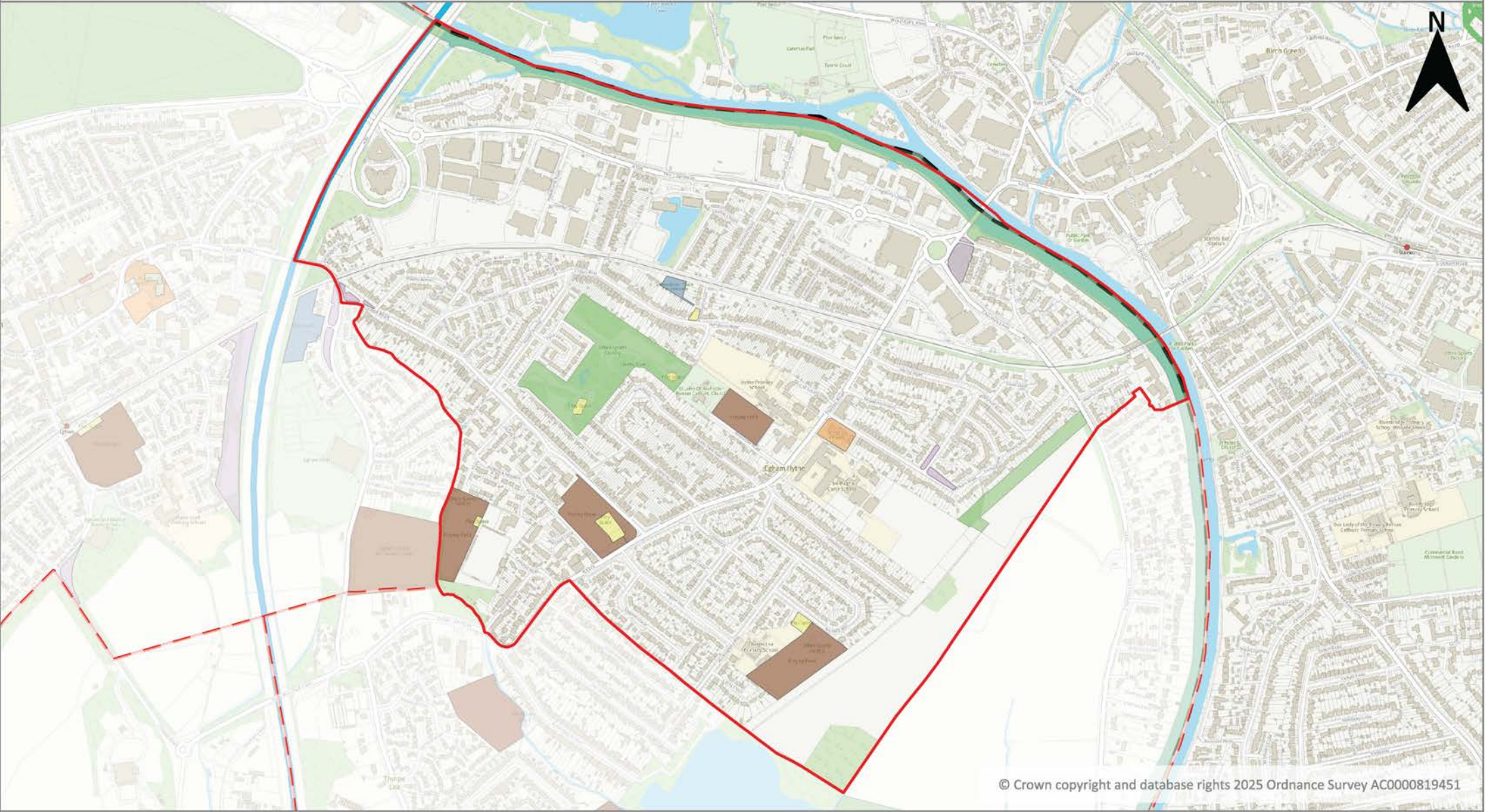

© Crown copyright and database rights 2025 Ordnance Survey AC0000819451



- |  |                                     |                            |
|--|-------------------------------------|----------------------------|
| Egham Hythe                                | Amenity greenspace                  | Civic Spaces               |
| Accessible Natural Greenspace              | Parks and recreation grounds        | Churchyards and cemeteries |
| Allotments, community gardens and orchards | Play space (children and teenagers) |                            |

Date: 12/05/2025





# Open Space Study - Egham Town

Open spaces type by ward

Runnymede Borough Council  
Runnymede Civic Centre  
Station Road  
Addlestone  
Surrey KT15 2AH

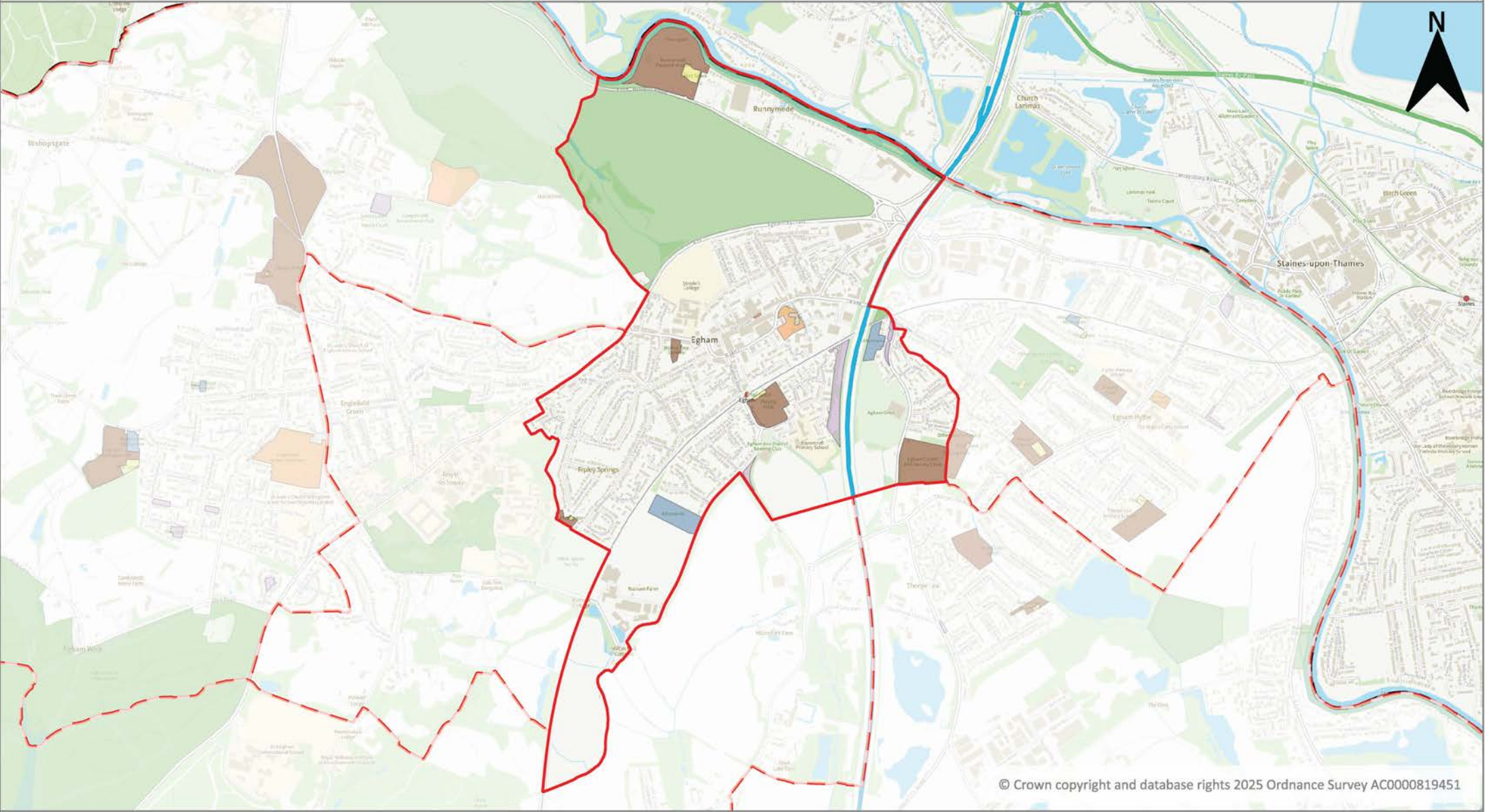

© Crown copyright and database rights 2025 Ordnance Survey AC0000819451



- |  |                                     |                            |
|--|-------------------------------------|----------------------------|
| Egham Town                                 | Amenity greenspace                  | Civic Spaces               |
| Accessible Natural Greenspace              | Parks and recreation grounds        | Churchyards and cemeteries |
| Allotments, community gardens and orchards | Play space (children and teenagers) |                            |

Date: 12/05/2025





# Open Space Study - Englefield Green East

Open spaces type by ward

Runnymede Borough Council  
Runnymede Civic Centre  
Station Road  
Addlestone  
Surrey KT15 2AH

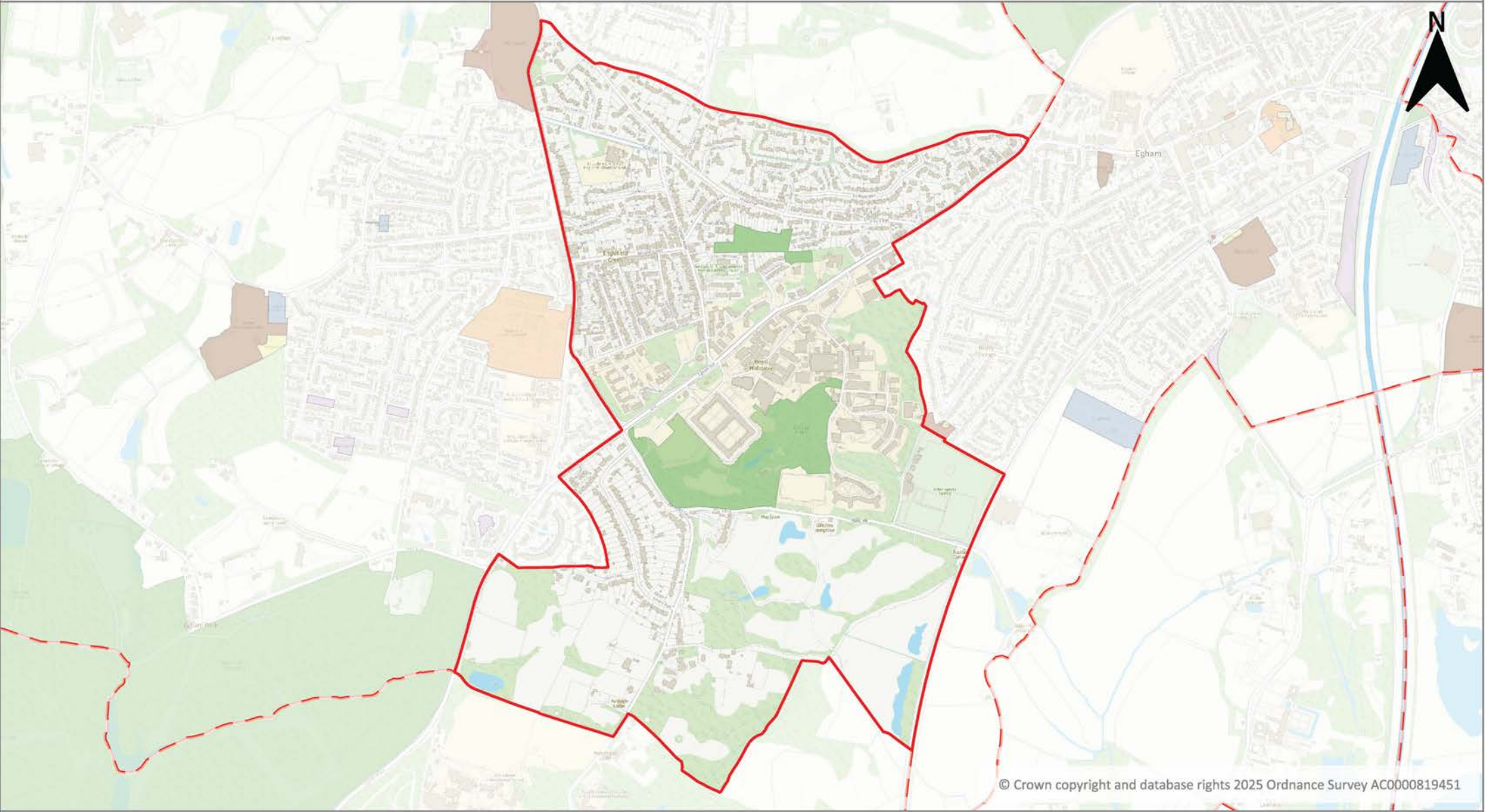

© Crown copyright and database rights 2025 Ordnance Survey AC0000819451

Scale: 1:14,300

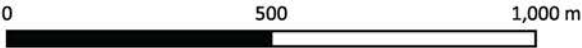

- |  |                                     |                              |                            |
|--|-------------------------------------|------------------------------|----------------------------|
| Englefield Green East                      | Amenity greenspace                  | Parks and recreation grounds | Churchyards and cemeteries |
| Accessible Natural Greenspace              | Parks and recreation grounds        | Churchyards and cemeteries   |                            |
| Allotments, community gardens and orchards | Play space (children and teenagers) |                              |                            |

Date: 12/05/2025





# Open Space Study - Englefield Green West

Open spaces type by ward

Runnymede Borough Council  
Runnymede Civic Centre  
Station Road  
Addlestone  
Surrey KT15 2AH

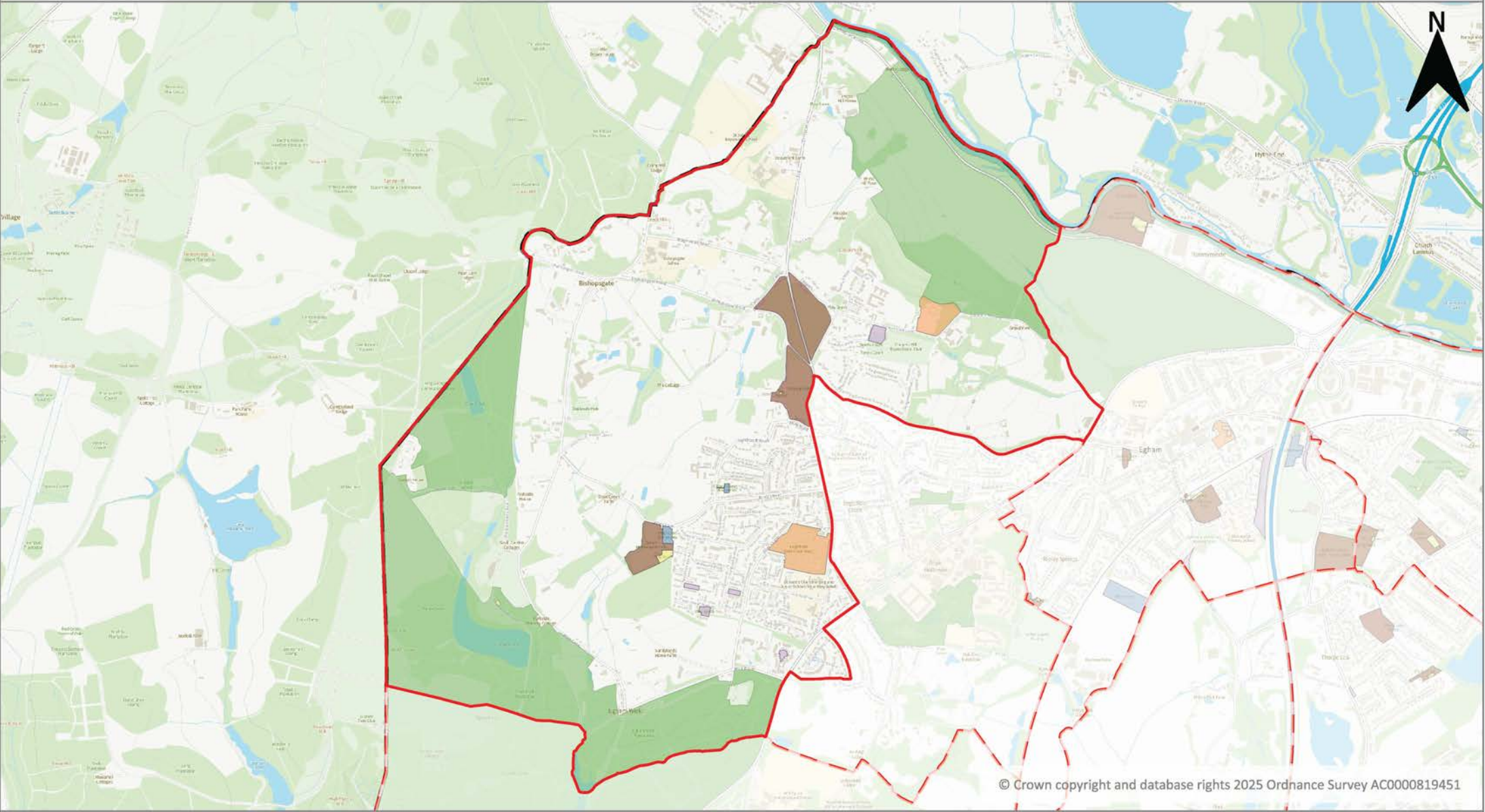

© Crown copyright and database rights 2025 Ordnance Survey AC0000819451

Scale: 1:25,800

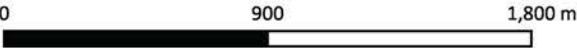

- |  |                                     |                            |
|--|-------------------------------------|----------------------------|
| Englefield Green West                      | Amenity greenspace                  | Civic Spaces               |
| Accessible Natural Greenspace              | Parks and recreation grounds        | Churchyards and cemeteries |
| Allotments, community gardens and orchards | Play space (children and teenagers) |                            |

Date: 12/05/2025





# Open Space Study - Longcross, Lyne & Chertsey South

Open spaces type by ward

Runnymede Borough Council  
Runnymede Civic Centre  
Station Road  
Addlestone  
Surrey KT15 2AH

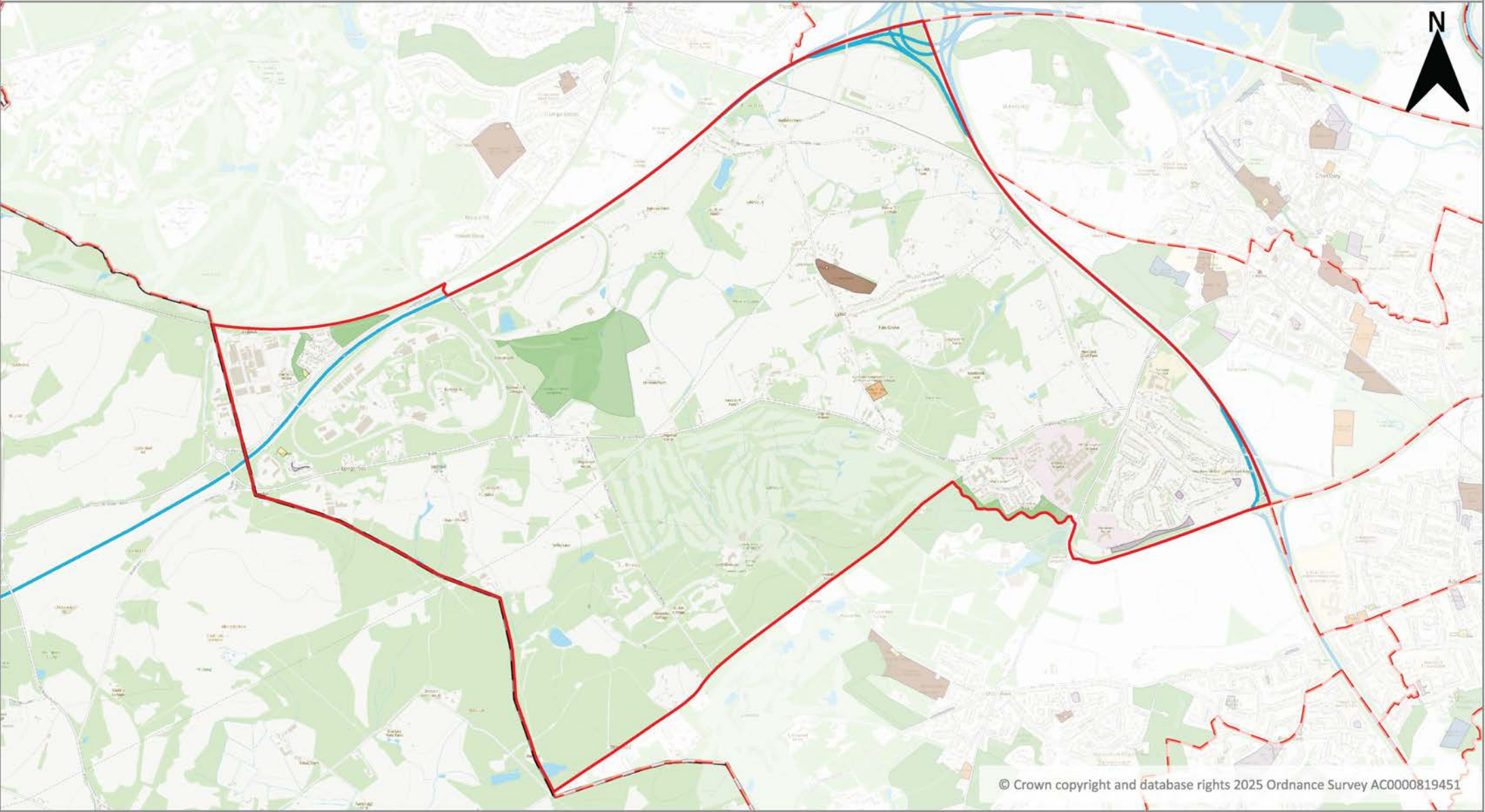

© Crown copyright and database rights 2025 Ordnance Survey AC0000819451

Scale: 1:30,088.432015



- |  |                                     |                            |
|--|-------------------------------------|----------------------------|
| Longcross, Lyne & Chertsey South           | Amenity greenspace                  | Civic Spaces               |
| Accessible Natural Greenspace              | Parks and recreation grounds        | Churchyards and cemeteries |
| Allotments, community gardens and orchards | Play space (children and teenagers) |                            |

Date: 12/05/2025





## Open Space Study - New Haw

### Open spaces type by ward

Runnymede Borough Council  
Runnymede Civic Centre  
Station Road  
Addlestone  
Surrey KT15 2AH

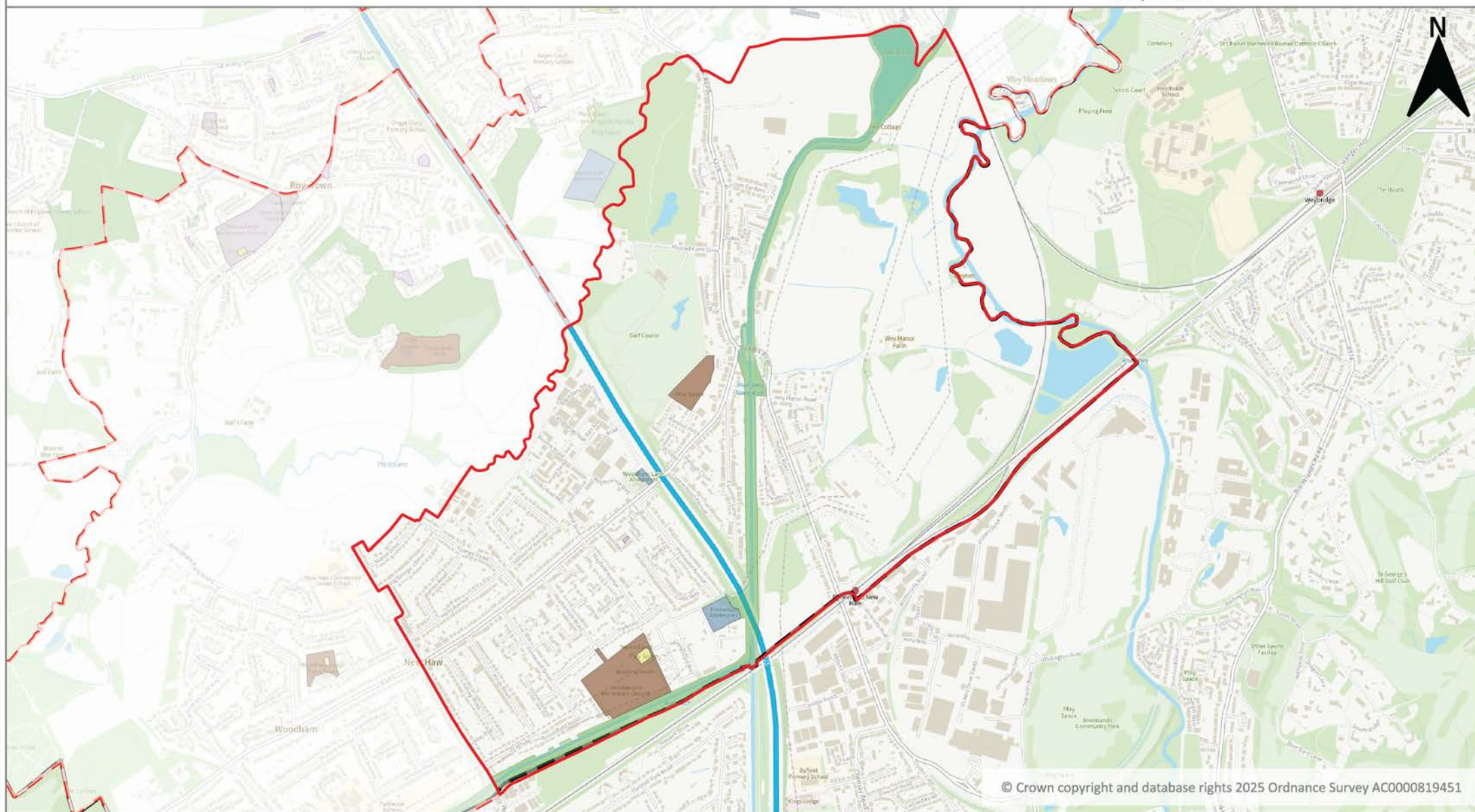

Scale: 1:17,700

0 600 1,200 m



☐ New Haw

## Accessible Natural Greenspace

Allotments, community gardens and orchards

 Amenity greenspace

### Parks and recreation grounds

### Play space (children and teenagers)

Date: 12/05/2025





Open Space Study - Ottershaw

Open spaces type by ward

Runnymede Borough Council  
Runnymede Civic Centre  
Station Road  
Addlestone  
Surrey KT15 2AH

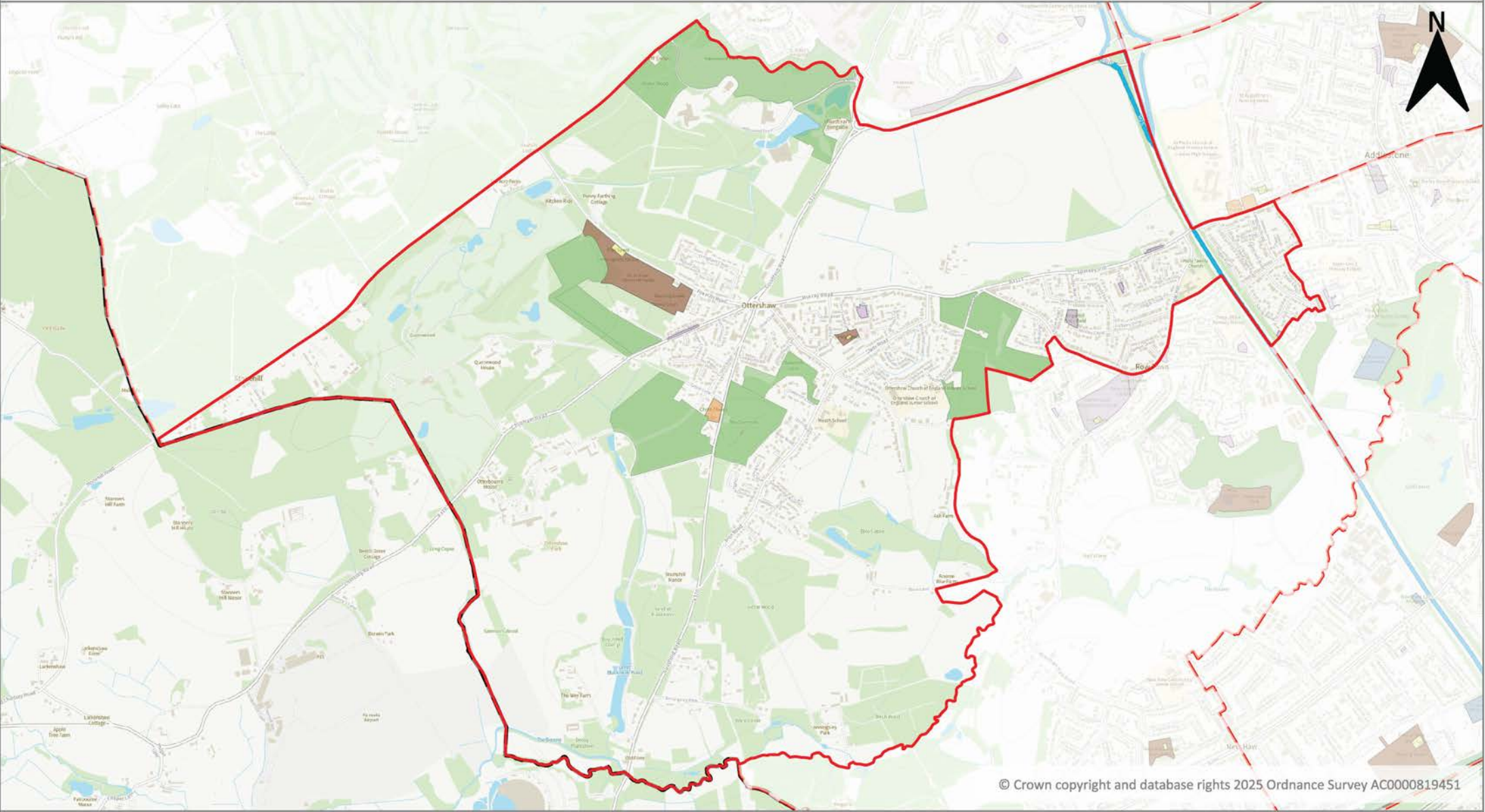

© Crown copyright and database rights 2025 Ordnance Survey AC0000819451

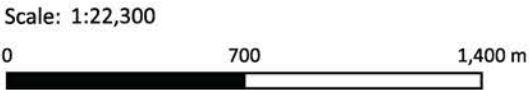

- |  |                                     |                            |
|--|-------------------------------------|----------------------------|
| Ottershaw                                  | Amenity greenspace                  | Churchyards and cemeteries |
| Accessible Natural Greenspace              | Parks and recreation grounds        |                            |
| Allotments, community gardens and orchards | Play space (children and teenagers) |                            |

Date: 12/05/2025





# Open Space Study - Thorpe

Open spaces type by ward

Runnymede Borough Council  
Runnymede Civic Centre  
Station Road  
Addlestone  
Surrey KT15 2AH

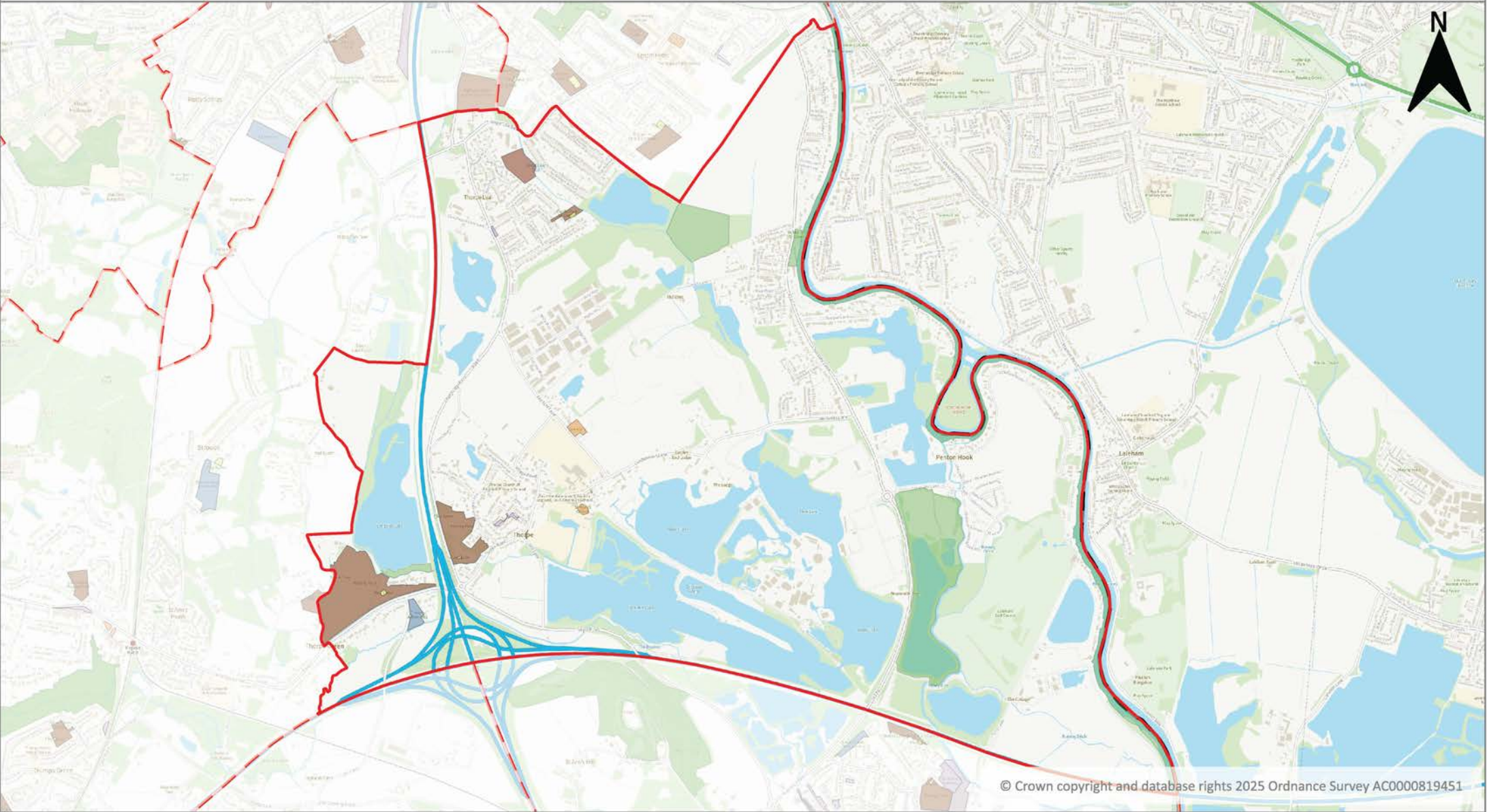

© Crown copyright and database rights 2025 Ordnance Survey AC0000819451

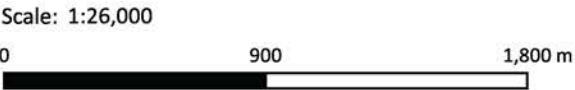

Thorpe	Amenity greenspace	Churchyards and cemeteries
Accessible Natural Greenspace	Parks and recreation grounds	
Allotments, community gardens and orchards	Play space (children and teenagers)	

Date: 12/05/2025





# Open Space Study - Virginia Water

Open spaces type by ward

Runnymede Borough Council  
Runnymede Civic Centre  
Station Road  
Addlestone  
Surrey KT15 2AH

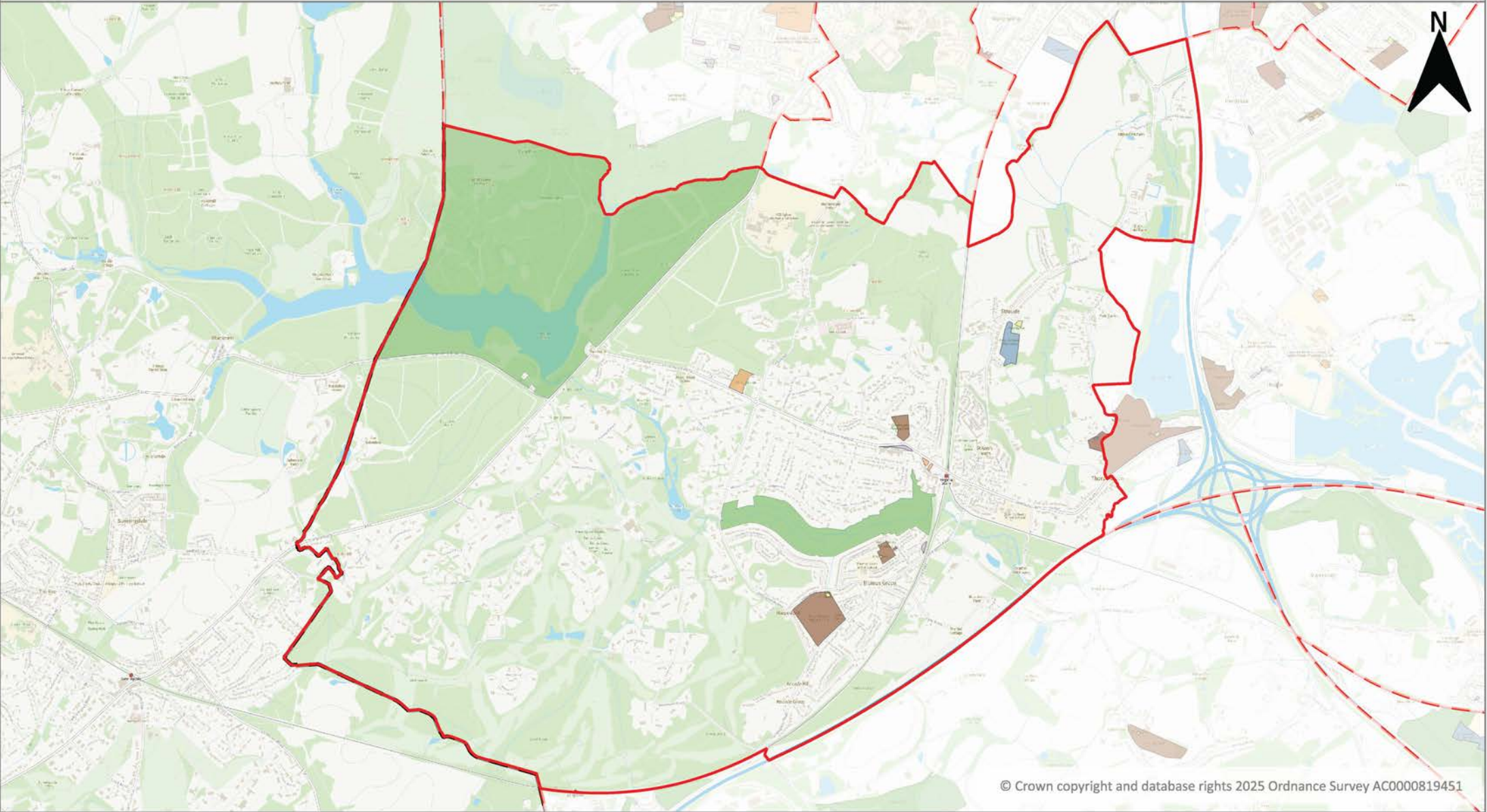

© Crown copyright and database rights 2025 Ordnance Survey AC0000819451

Scale: 1:30,931.6279

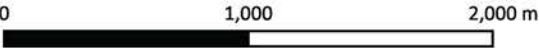

- |  |                                     |                            |
|--|-------------------------------------|----------------------------|
| Virginia Water                             | Amenity greenspace                  | Churchyards and cemeteries |
| Accessible Natural Greenspace              | Parks and recreation grounds        |                            |
| Allotments, community gardens and orchards | Play space (children and teenagers) |                            |

Date: 12/05/2025





Open Space Study - Woodham & Rowtown

Open spaces type by ward

Runnymede Borough Council  
Runnymede Civic Centre  
Station Road  
Addlestone  
Surrey KT15 2AH

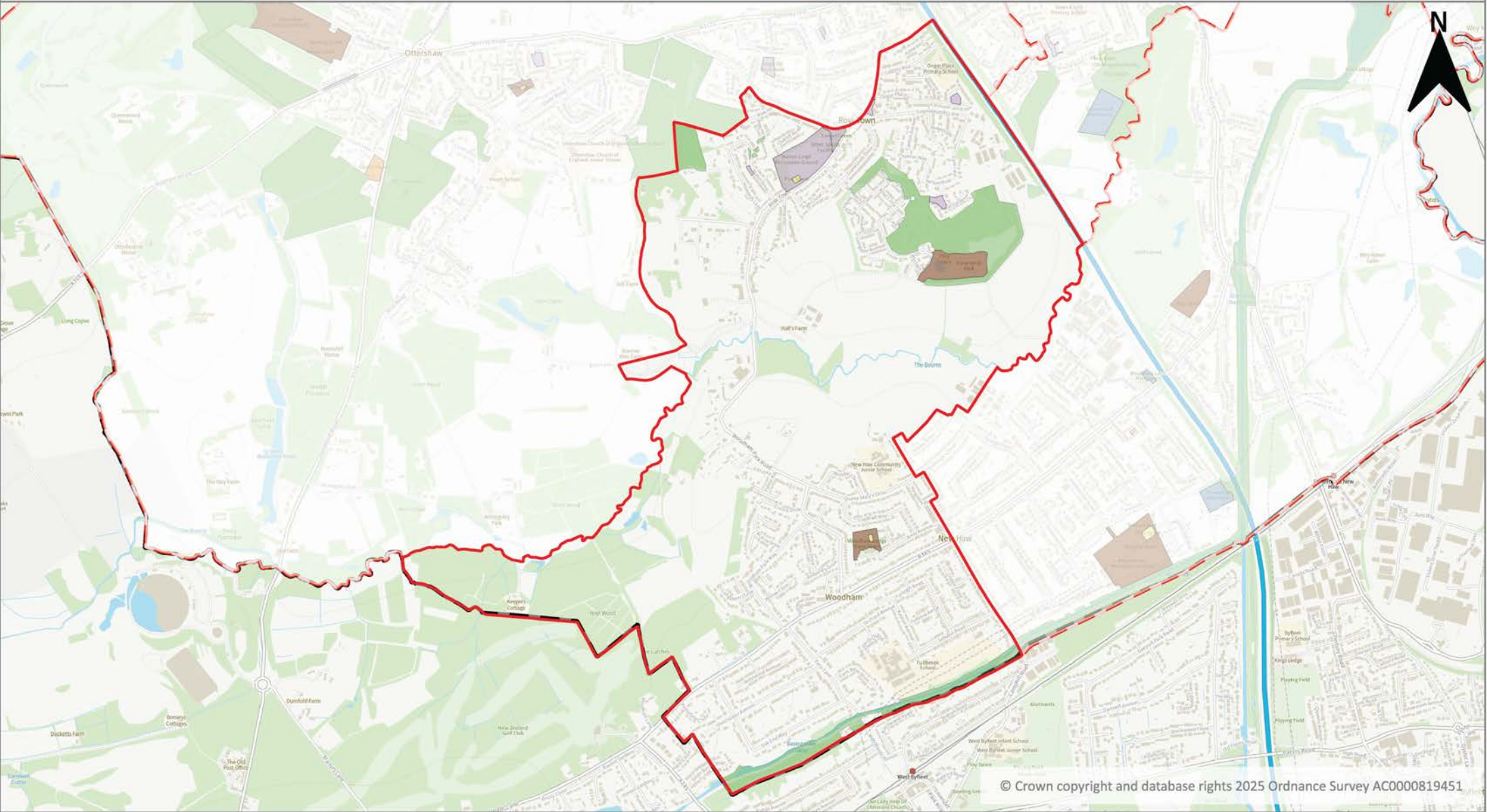

© Crown copyright and database rights 2025 Ordnance Survey AC0000819451

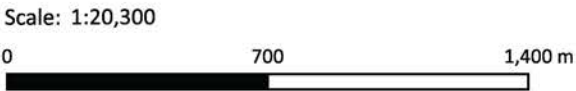

- |  |                                     |                            |
|--|-------------------------------------|----------------------------|
| Woodham & Rowtown                          | Amenity greenspace                  | Churchyards and cemeteries |
| Accessible Natural Greenspace              | Parks and recreation grounds        |                            |
| Allotments, community gardens and orchards | Play space (children and teenagers) |                            |

Date: 12/05/2025

