



Date: 12/05/2025

## Open Space Study

Accessible Natural Greenspace  
Sites of 2 to 10ha with 300m catchment

Runnymede Borough Council  
Runnymede Civic Centre  
Station Road  
Addlestone  
Surrey KT15 2AH

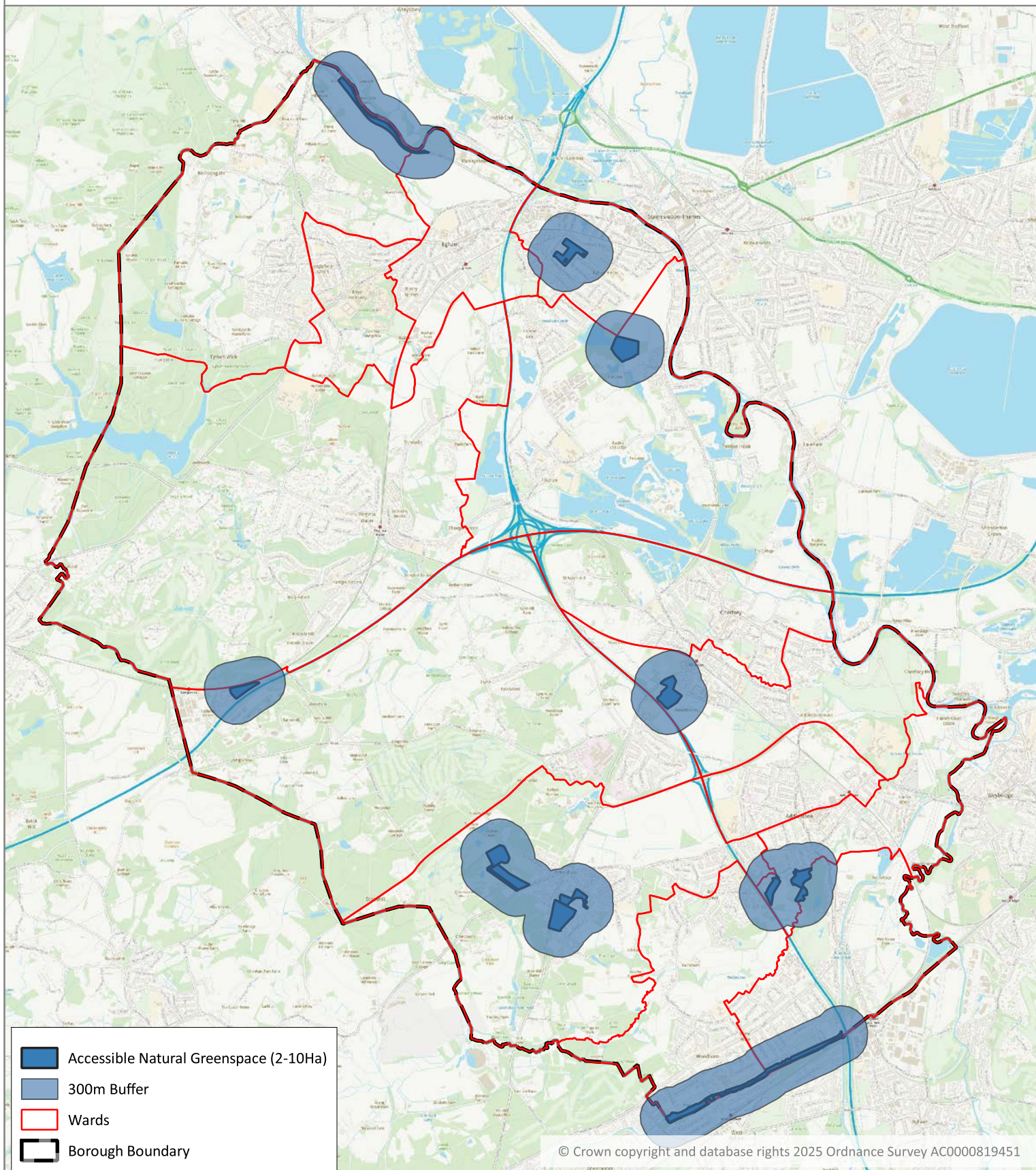

Scale: 1:60,000

0 2 4 km







Date: 12/05/2025

## Open Space Study

Accessible Natural Greenspace  
Sites of 10 to 20ha with 1Km catchment

Runnymede Borough Council  
Runnymede Civic Centre  
Station Road  
Addlestone  
Surrey KT15 2AH

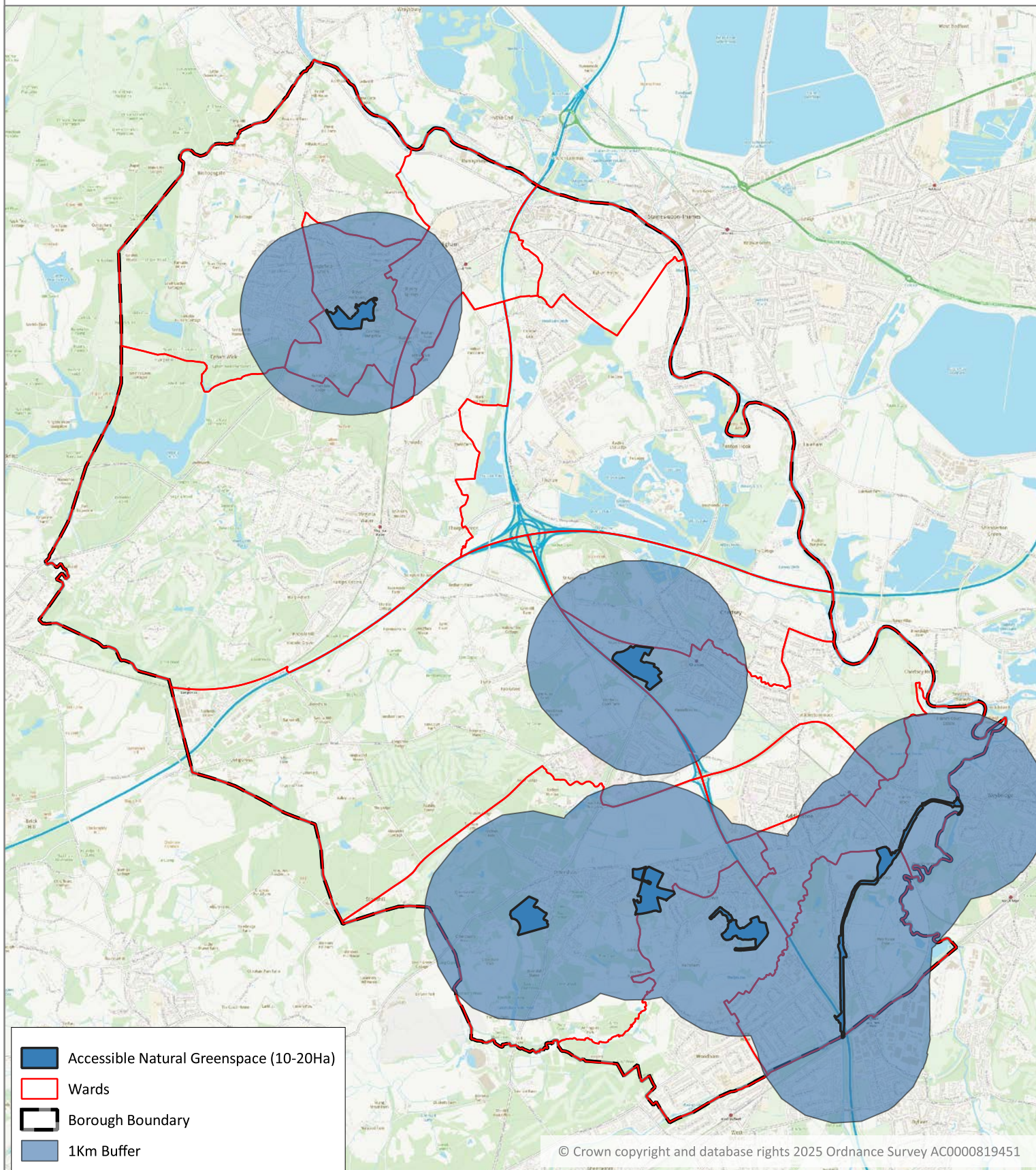





## Open Space Study

Accessible Natural Greenspace  
Sites of 20 to 100ha with 5km catchment

Runnymede Borough Council  
Runnymede Civic Centre  
Station Road  
Addlestone  
Surrey KT15 2AH

Date: 12/05/2025

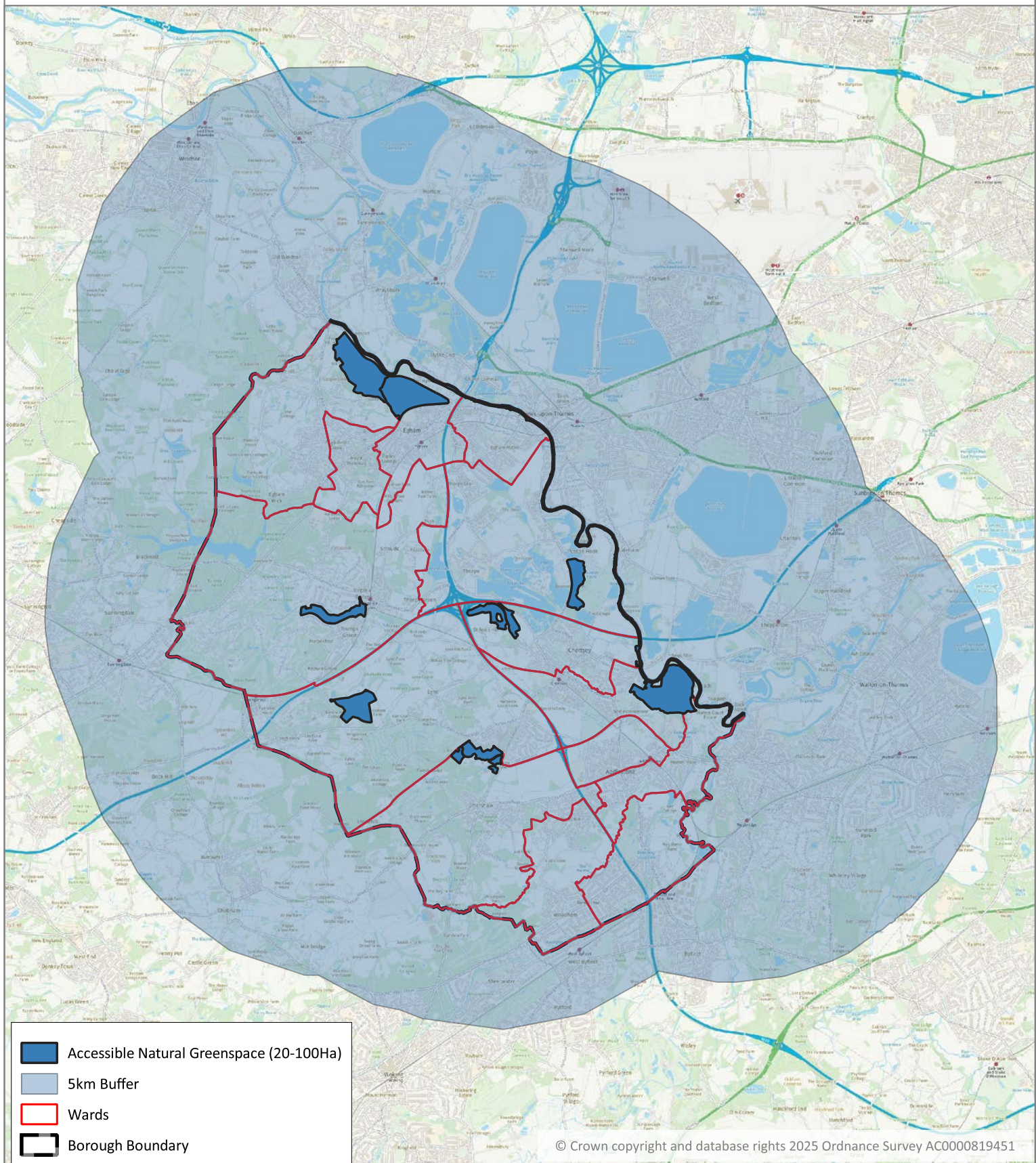

Scale: 1:100,000

0 2 4 km







Date: 12/05/2025

# Open Space Study

Accessible Natural Greenspace

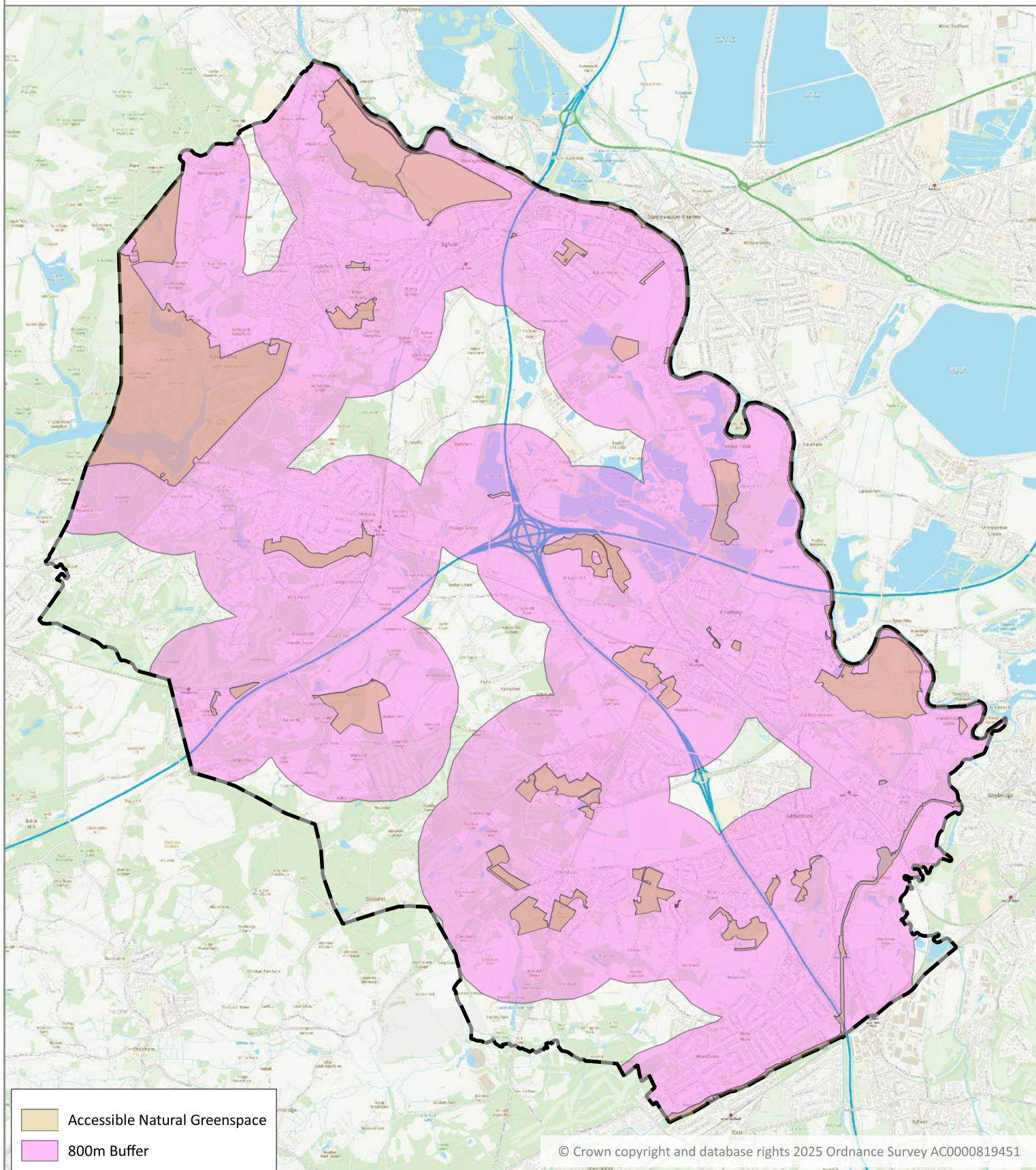

Scale: 1:60,000

0 2 4 km







# Open Space Study

Allotments, community gardens and orchards

Date: 12/05/2025

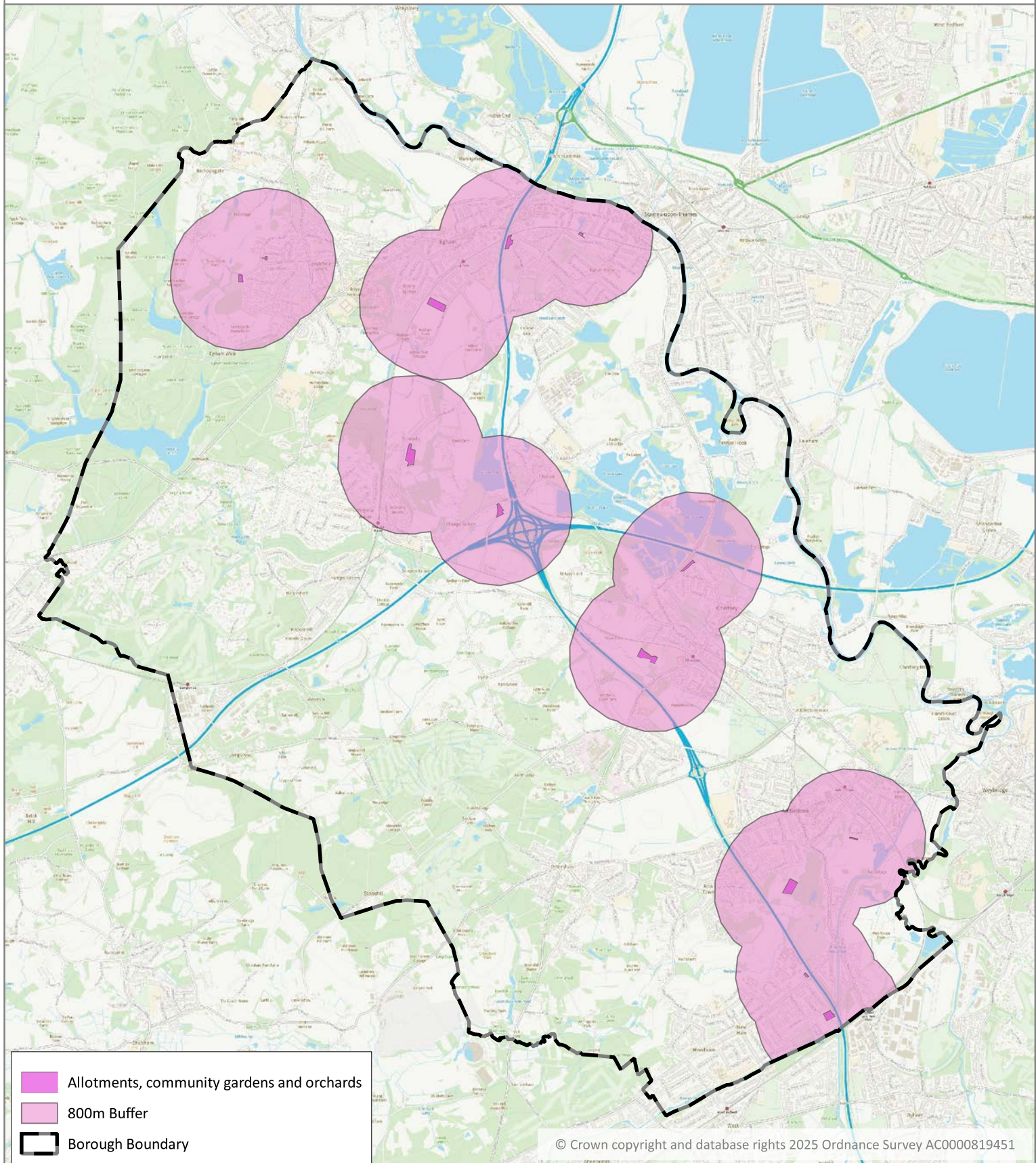





# Open Space Study

Amenity greenspace

Date: 12/05/2025

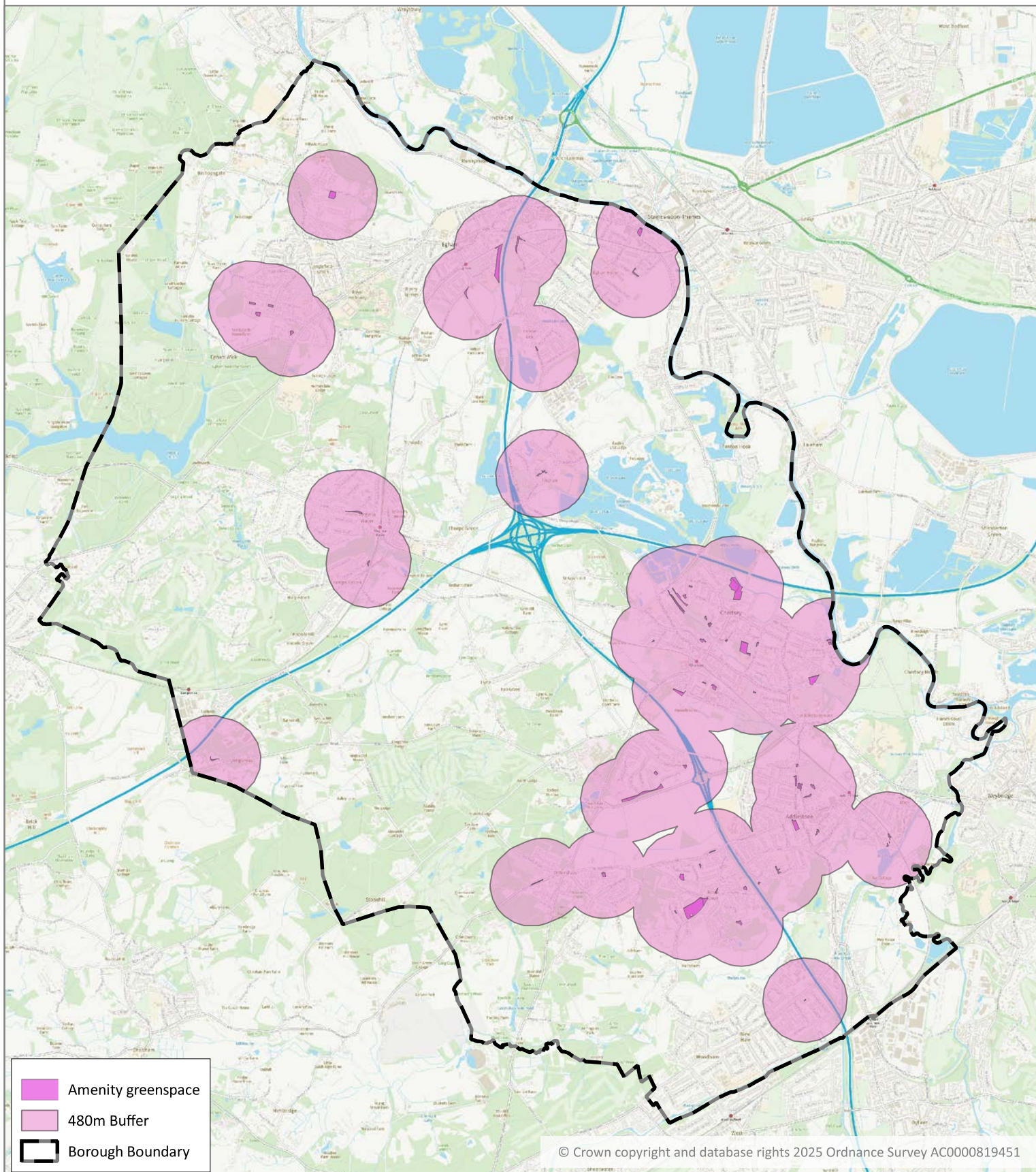

Scale: 1:60,000

0 2 4 km







# Open Space Study

Date: 12/05/2025

Parks and recreation grounds

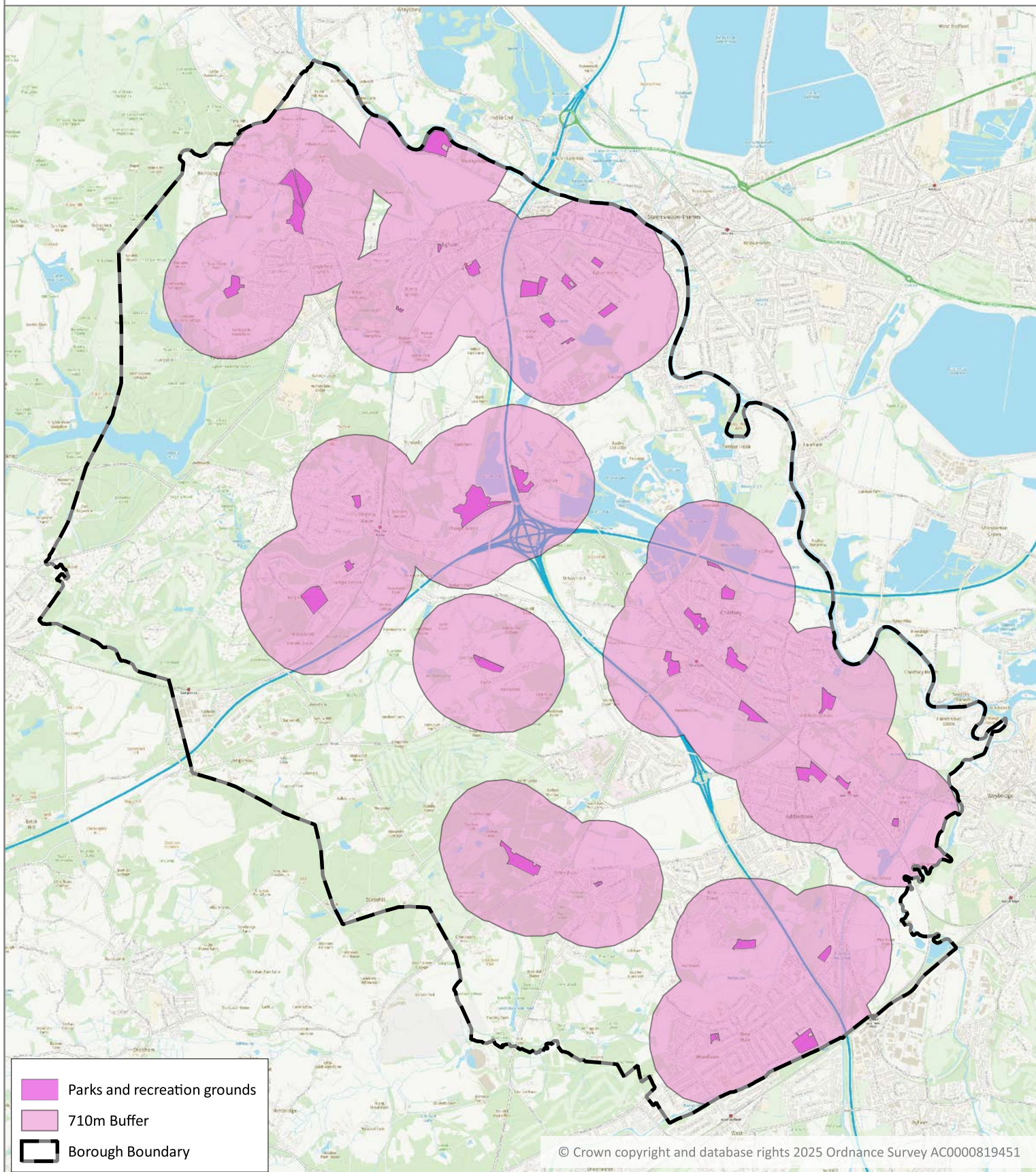

Scale: 1:60,000

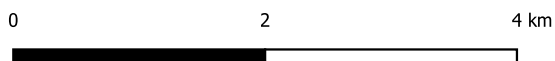





# Open Space Study

Date: 12/05/2025

Play space (children and teenagers)

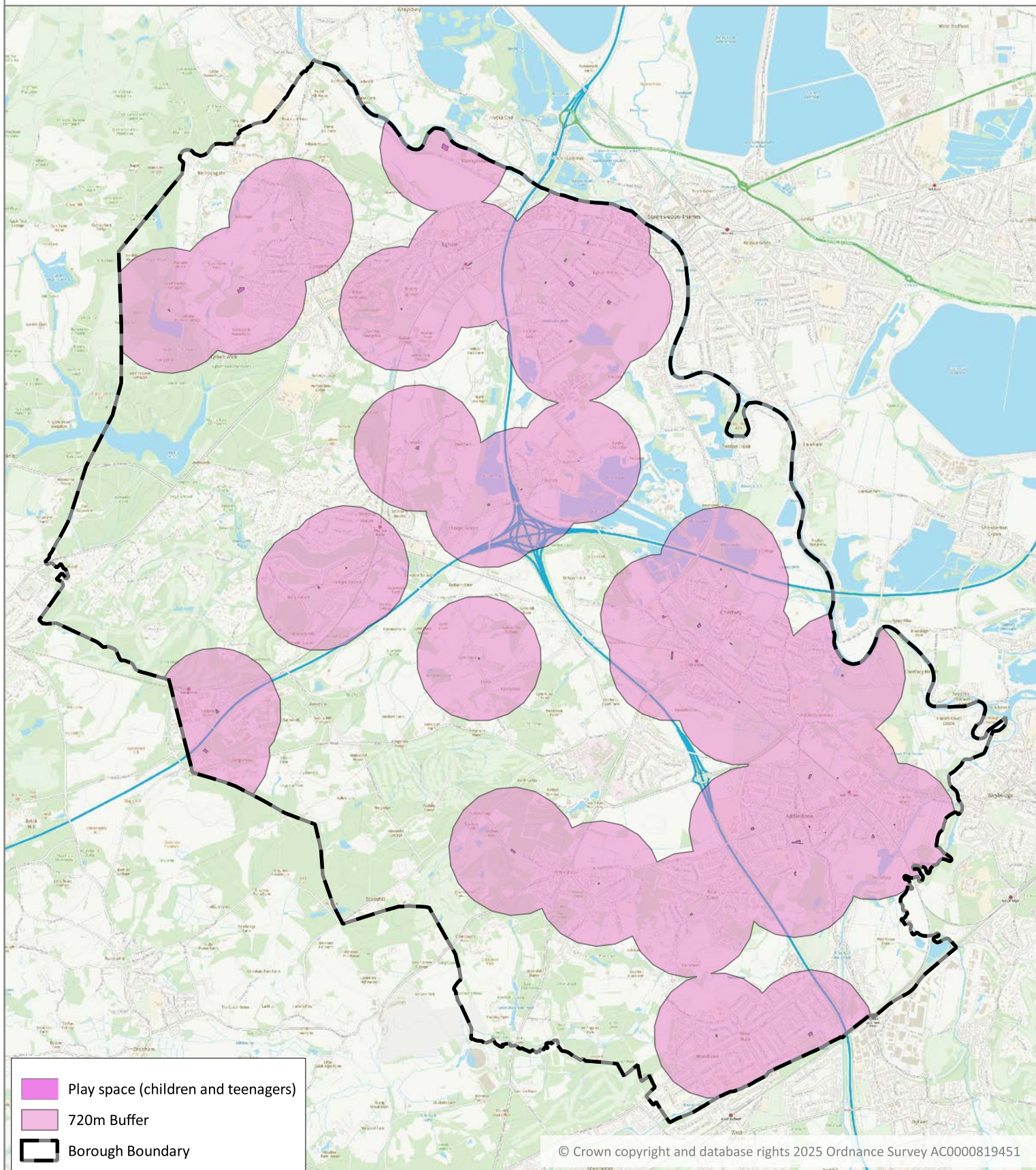

Scale: 1:60,000

0 2 4 km







Date: 14/03/2025

## Open Space Study

Play Space (children and teenagers)



Runnymede Borough Council  
Runnymede Civic Centre  
Station Road  
Addlestone  
Surrey KT15 2AH

Scale: 1:60,000

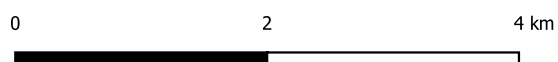





Windsor Park & Chobham Common (500+ha sites)

10km radius



Runnymede Borough Council  
Runnymede Civic Centre  
Station Road  
Addlestone  
Surrey KT15 2AH

Date: 20/11/2024

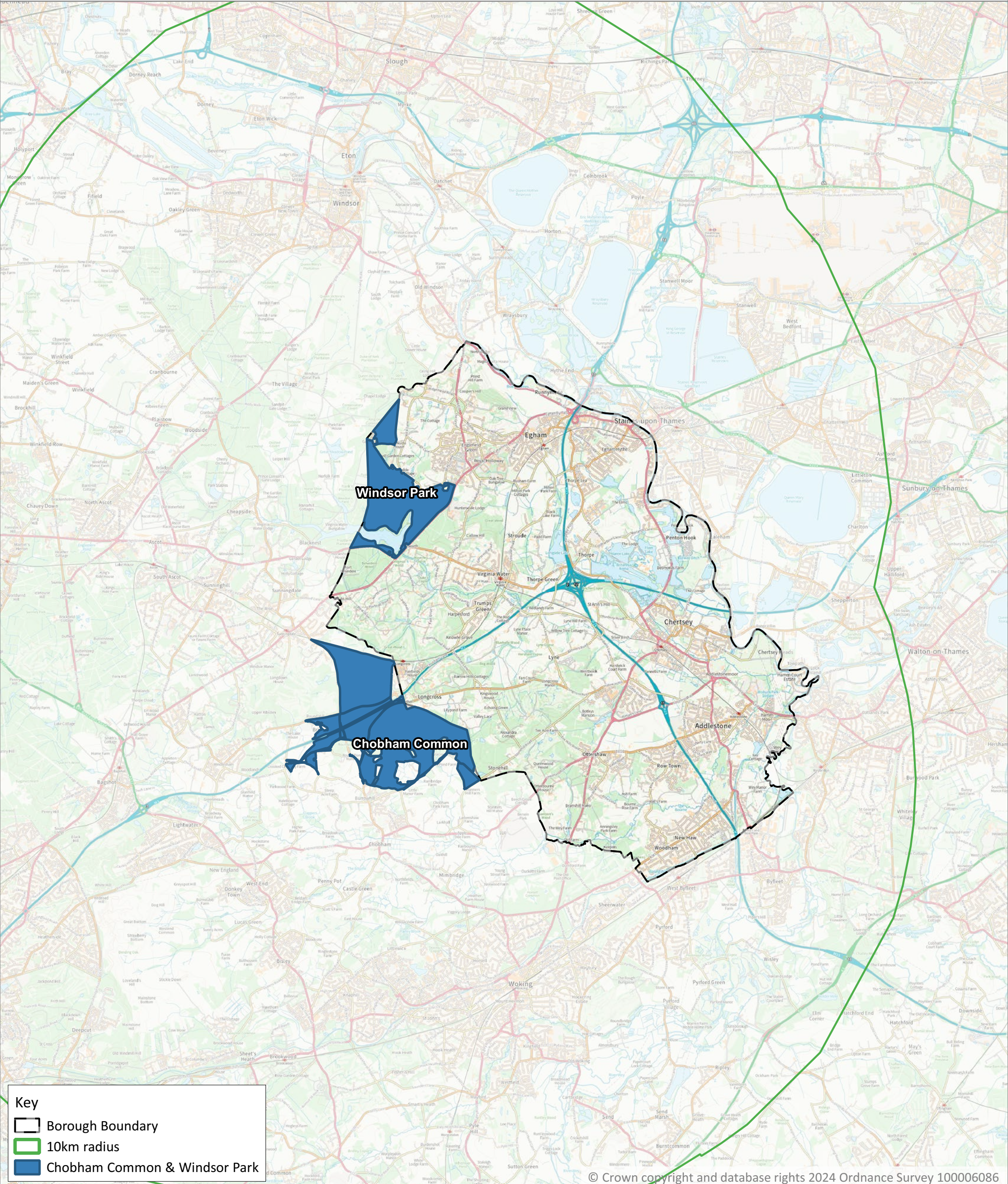

© Crown copyright and database rights 2024 Ordnance Survey 100006086

Scale: 1:80,000

0 1,000 2,000 m

