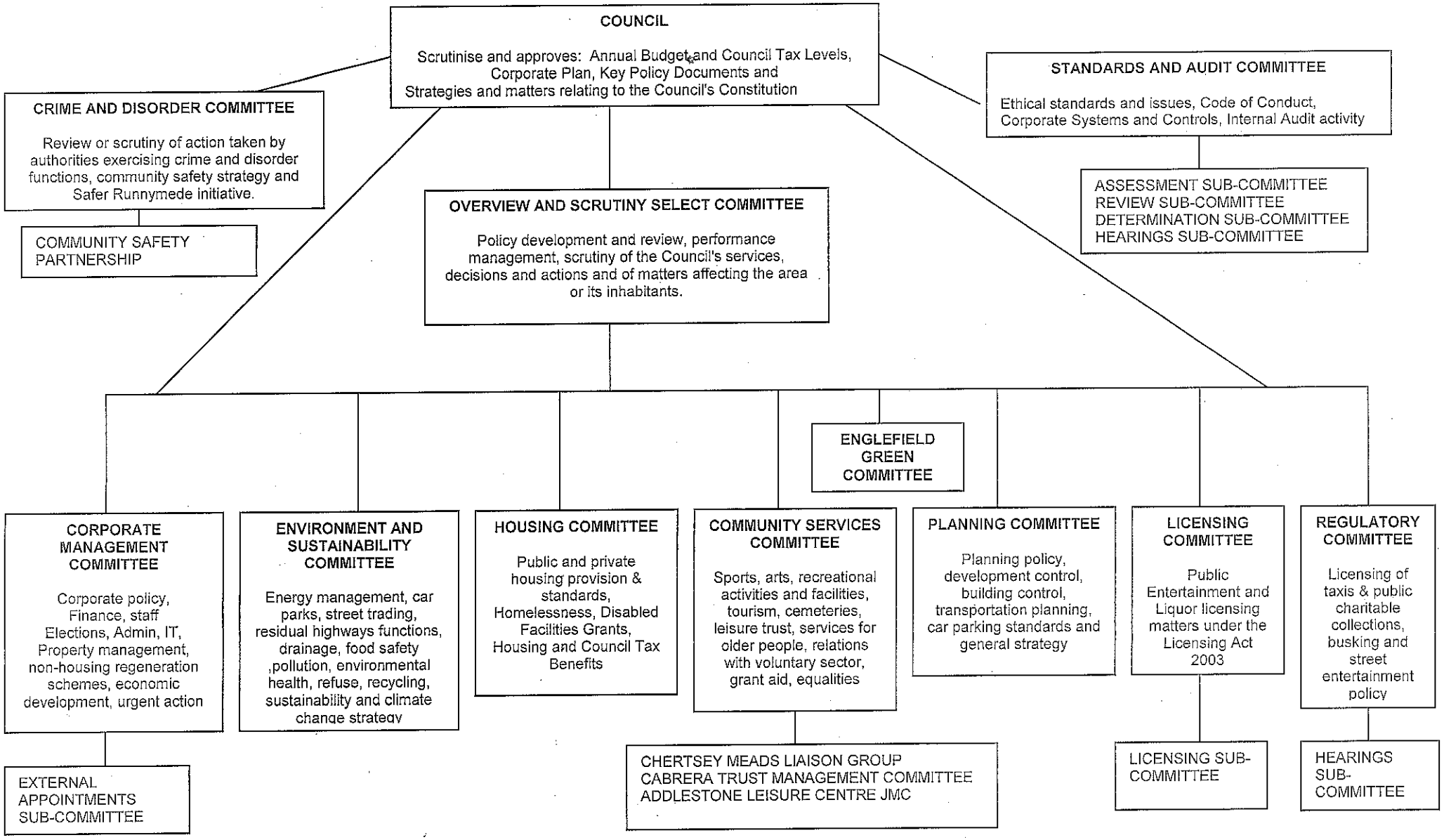RUNNYMEDE BOROUGH COUNCIL COMMITTEE STRUCTURE 2011/12